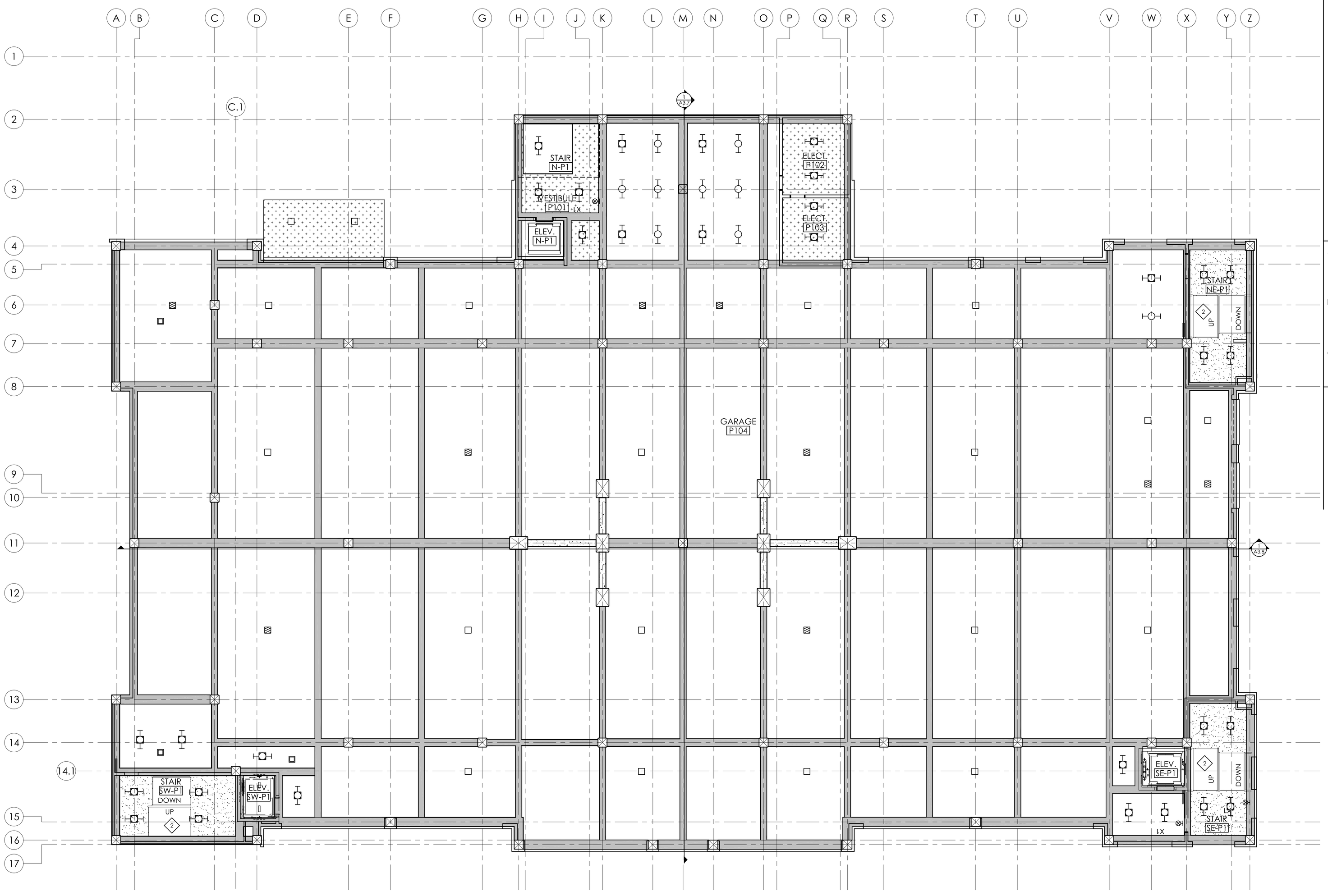

P1
REFLECTED CEILING PLAN
SCALE: 3/32" = 1'-0"

MAGNETIC NORTH

REFLECTED CEILING PLAN LEGEND (LEVELS P1 & P2):

- PAINTED INSULATION ON DECK
- SUSPENDED GYPSUM CEILING, PAINTED. SEE DETAIL 16/A9.1, SHEETS A7.1 & A7.3
- ACT-2: 2' x 2' ACOUSTICAL CEILING TILE
- PAINTED CONCRETE DECK
- # KEY NOTES
- 0'-0" CEILING HEIGHT
- # SUSPENDED ACOUSTICAL CEILING PANEL IDENTIFICATION NUMBER
- LIGHT FIXTURE, SEE ELECTRICAL DRAWINGS AND SPECIFICATIONS

GENERAL REFLECTED CEILING PLAN NOTES:

A. EXPOSED CONCRETE DECK, STRUCTURAL MEMBERS, ALL EXPOSED MECHANICAL DUCTS, EXPOSED SPRINKLER PIPES, AND EXPOSED CONDUIT TO BE PRIMED AND PAINTED THIS LEVEL.

B. ACCESS PANEL LOCATIONS TO BE COORDINATED WITH MECHANICAL AND ELECTRICAL EQUIPMENT AND APPROVED BY THE ARCHITECT PRIOR TO INSTALLATION.

C. ELEVATOR SHAFT HAS NO CEILING ON LEVELS P1 AND P2

REFLECTED CEILING PLAN KEY NOTES:

1. MECHANICAL EQUIPMENT. COORDINATE WITH HVAC DRAWINGS.
2. FINISH SHALL BE PAINTED AT UNDERSIDE OF STAIR STRUCTURE ABOVE.
3. INSULATE CEILING ABOVE LAY IN TILE
4. TOTALLY ENCLOSED AREA. NO FINISH REQUIRED.

BELINDA STEWART ARCHITECTS, P.A
61 N. DUNN STREET, P.O. BOX 867
EUPORA, MISSISSIPPI 39744
662.258.6405 & 662.258.6452
bsa@belindastewartarchitects.com
www.belindastewartarchitects.com

Classroom Bldg with Parking
Mississippi State University GS#105-345
CD Set
MISSISSIPPI STATE, MISSISSIPPI

REGISTERED ARCHITECT
Belinda J. Stewart
2287
Eupora, MS
STATE OF MISSISSIPPI

PROJECT #: 1003.3
DATE: 6 . 28. 13
REVISION:
SHEET:
REFLECTED CEILING PLAN
A6.1

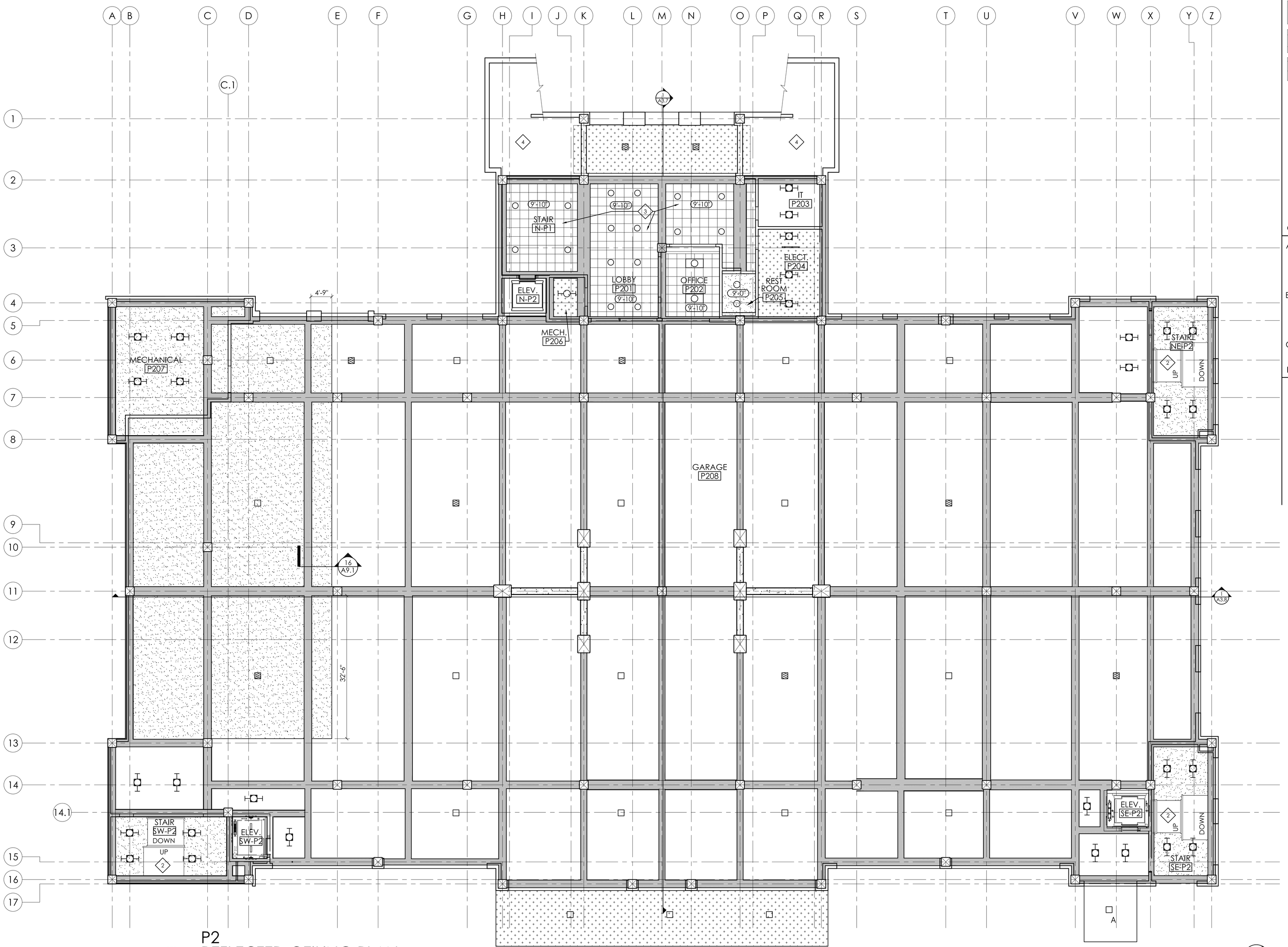

1 A6.2 P2 REFLECTED CEILING PLAN

SCALE: 3/32" = 1'-0"

REFLECTED CEILING PLAN LEGEND (LEVELS P1 & P2):

- PAINTED INSULATION ON DECK
- SUSPENDED GYPSUM CEILING, PAINTED SEE DETAIL 16/A9.1, SHEETS A7.1 & A7.3
- ACT-2: 2' x 2' ACOUSTICAL CEILING TILE
- PAINTED CONCRETE DECK
- # KEY NOTES
- 0'-0" CEILING HEIGHT
- # SUSPENDED ACOUSTICAL CEILING PANEL IDENTIFICATION NUMBER
- LIGHT FIXTURE, SEE ELECTRICAL DRAWINGS AND SPECIFICATIONS

GENERAL REFLECTED CEILING PLAN NOTES:

A. EXPOSED CONCRETE DECK, STRUCTURAL MEMBERS, ALL EXPOSED MECHANICAL DUCTS, EXPOSED SPRINKLER PIPES, AND EXPOSED CONDUIT TO BE PRIMED AND PAINTED THIS LEVEL.

B. ACCESS PANEL LOCATIONS TO BE COORDINATED WITH MECHANICAL AND ELECTRICAL EQUIPMENT AND APPROVED BY THE ARCHITECT PRIOR TO INSTALLATION.

C. ELEVATOR SHAFT HAS NO CEILING ON LEVELS P1 AND P2

REFLECTED CEILING PLAN KEY NOTES:

1. MECHANICAL EQUIPMENT, COORDINATE WITH HVAC DRAWINGS.
2. FINISH SHALL BE PAINTED AT UNDERSIDE OF STAIR STRUCTURE ABOVE.
3. INSULATE CEILING ABOVE LAY IN TILE
4. TOTALLY ENCLOSED AREA, NO FINISH REQUIRED.

BELINDA STEWART ARCHITECTS, P.A
61 N. DUNN STREET, P.O. BOX 867
EUPORA, MISSISSIPPI 39744
662.258.6405 & 662.258.6452
bsa@belindastewartarchitects.com
www.belindastewartarchitects.com

Classroom Bldg with Parking
Mississippi State University GS#105-345
CD Set
MISSISSIPPI STATE, MISSISSIPPI

REGISTERED ARCHITECT Belinda J. Stewart 2287 Eupora, MS STATE OF MISSISSIPPI

PROJECT #: 1003.3
DATE: 6 . 28. 13
REVISION:
SHEET:
REFLECTED CEILING PLAN
A6.2

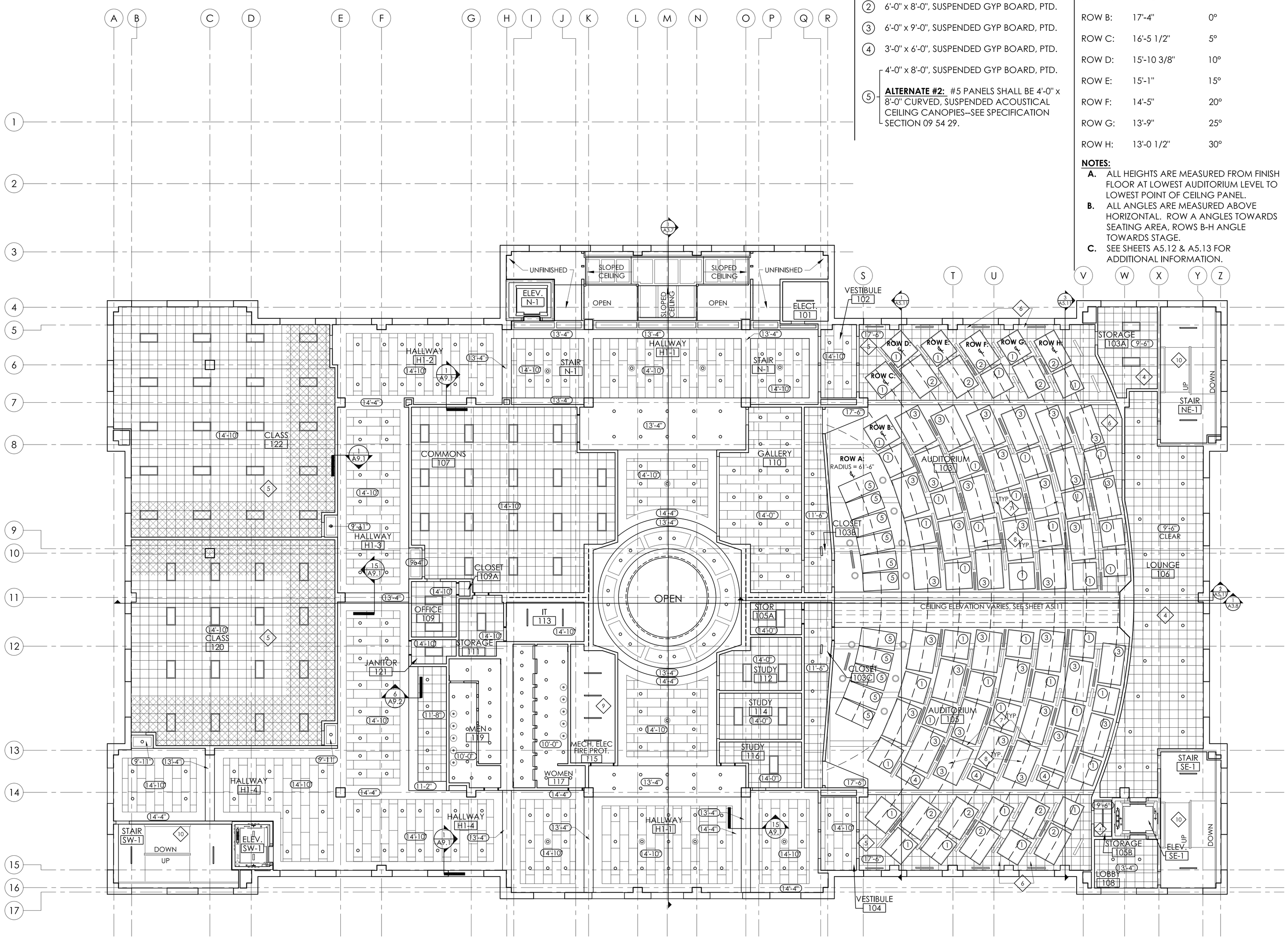

LEVEL 1 REFLECTED CEILING PLAN

1 / A6.3

SCALE: 3/32" = 1'-0"

AUDITORIUM CEILING PANEL SCHEDULE:

1. 6'-0" x 6'-0", SUSPENDED GYP BOARD, PTD.
2. 6'-0" x 8'-0", SUSPENDED GYP BOARD, PTD.
3. 6'-0" x 9'-0", SUSPENDED GYP BOARD, PTD.
4. 3'-0" x 6'-0", SUSPENDED GYP BOARD, PTD.
5. 4'-0" x 8'-0", SUSPENDED GYP BOARD, PTD.
   ALTERNATE #2: #5 PANELS SHALL BE 4'-0" x 8'-0" CURVED, SUSPENDED ACOUSTICAL CEILING CANOPIES--SEE SPECIFICATION SECTION 09 54 29.

INSTALLATION HEIGHTS/ANGLES:

	HEIGHT:	INSTALL ANGLE:
ROW A:	14'-10"	17°
ROW B:	17'-4"	0°
ROW C:	16'-5 1/2"	5°
ROW D:	15'-10 3/8"	10°
ROW E:	15'-1"	15°
ROW F:	14'-5"	20°
ROW G:	13'-9"	25°
ROW H:	13'-0 1/2"	30°

NOTES:

A. ALL HEIGHTS ARE MEASURED FROM FINISH FLOOR AT LOWEST AUDITORIUM LEVEL TO LOWEST POINT OF CEILNG PANEL.
B. ALL ANGLES ARE MEASURED ABOVE HORIZONTAL. ROW A ANGLES TOWARDS SEATING AREA, ROWS B-H ANGLE TOWARDS STAGE.
C. SEE SHEETS A5.12 & A5.13 FOR ADDITIONAL INFORMATION.

REFLECTED CEILING PLAN LEGEND (LEVELS 1, 2, & 3):

- PAINTED GYPSUM
- ACT-1: 6' x 2' ACOUSTICAL CEILING TILE
- ACT-2: 2' x 2' ACOUSTICAL CEILING TILE
- 1/2" GYPSUM TILE ABOVE ACOUSTICAL LAY-IN TILE. SEE 4/A6.6.
- # KEY NOTES
- 0'-0" CEILING HEIGHT
- LED STRIP LIGHT, SEE ELECTRICAL DRAWINGS AND SPECIFICATIONS
- PENDANT LIGHT, SEE ELECTRICAL DRAWINGS AND SPECIFICATIONS
- LED RECESSED CAN, SEE ELECTRICAL DRAWINGS AND SPECIFICATIONS
- LED 2' x 4' RECESSED VOLUMETRIC TROFFER, ELECTRICAL DRAWINGS AND SPECIFICATIONS
- LINEAR HVAC DIFFUER--SEE MECHANICAL DRAWINGS AND SPECIFICATIONS.

GENERAL REFLECTED CEILING PLAN NOTES:

A. ANCHOR EQUIPMENT INSTALLED IN/ON SUSPENDED CEILING SYSTEMS TO SOLID SUBSTRATE.
B. ACCESS PANEL LOCATIONS TO BE COORDINATED WITH MECHANICAL AND ELECTRICAL EQUIPMENT AND APPROVED BY THE ARCHITECT PRIOR TO INSTALLATION.

REFLECTED CEILING PLAN KEY NOTES:

1. TRACK LIGHTING
2. SOFFIT
3. MOTORIEZED PROJECTION SCREEN
4. CEILING HEIGHTS IN THIS AREA MEASURED FROM ABOVE FLOOR FINISH.
5. CEILING HEIGHTS IN THIS AREA MEASURED FROM ABOVE FLOOR FINISH AT LOWEST AUDITORIUM TIER.
6. ALL CEILING AND CEILING TILE GRID THIS AREA SHALL BE FACTORY FINISHED BLACK, OR PRIMED AND PAINTED BLACK.
7. UNDERSIDE OF CONCRETE DECK, STRUCTURAL STEEL MEMBERS, ALL EXPOSED MECHANICAL DUCTS, EXPOSED SPRINKLER PIPES, AND EXPOSED CONDUIT TO BE PRIMED AND PAINTED BLACK THIS AREA.
8. SUSPENDED ACOUSITIC REFELCTIVE PANEL WITH EDGE TRIM. SEE AUDITORIUM CEILNG SCHEDULE AND SUSPENDED GYPSUM SPECIFICATIONS SECTION 09 21 16. COORDINATE SUSPENSION CABLES WITH MECHANICAL DUCT AND REGISTER LOCATIONS.
9. NO CEILING FINISH THIS AREA, CEILING SHALL BE UNDERSIDE OF FLOOR DECK ABOVE.
10. CEILING FINISH SHALL BE PAINTED UNDERSIDE OF STAIR STRUCTURE ABOVE. CEILING UNDER STAIR LANDINGS SHALL BE PAINTED GYP. BOARD.
11. PENTHOUSE ACCESS HATCH ABOVE. INSTALL CEILING GRID FOR 42X42 ACCESS DIRECTLY BELOW HATCH.

BELINDA STEWART ARCHITECTS, P.A
61 N. DUNN STREET, P.O. BOX 867
EUPORA, MISSISSIPPI 39744
662.258.6405 & 662.258.6452
bsa@belindastewartarchitects.com
www.belindastewartarchitects.com

Classroom Bldg with Parking
Mississippi State University GS#105-345
CD Set
MISSISSIPPI STATE, MISSISSIPPI

REGISTERED ARCHITECT Belinda J. Stewart 2287 Eupora, MS STATE OF MISSISSIPPI

PROJECT #: 1003.3
DATE: 6 . 28. 13
REVISION:
SHEET:
REFLECTED CEILING PLAN
A6.3

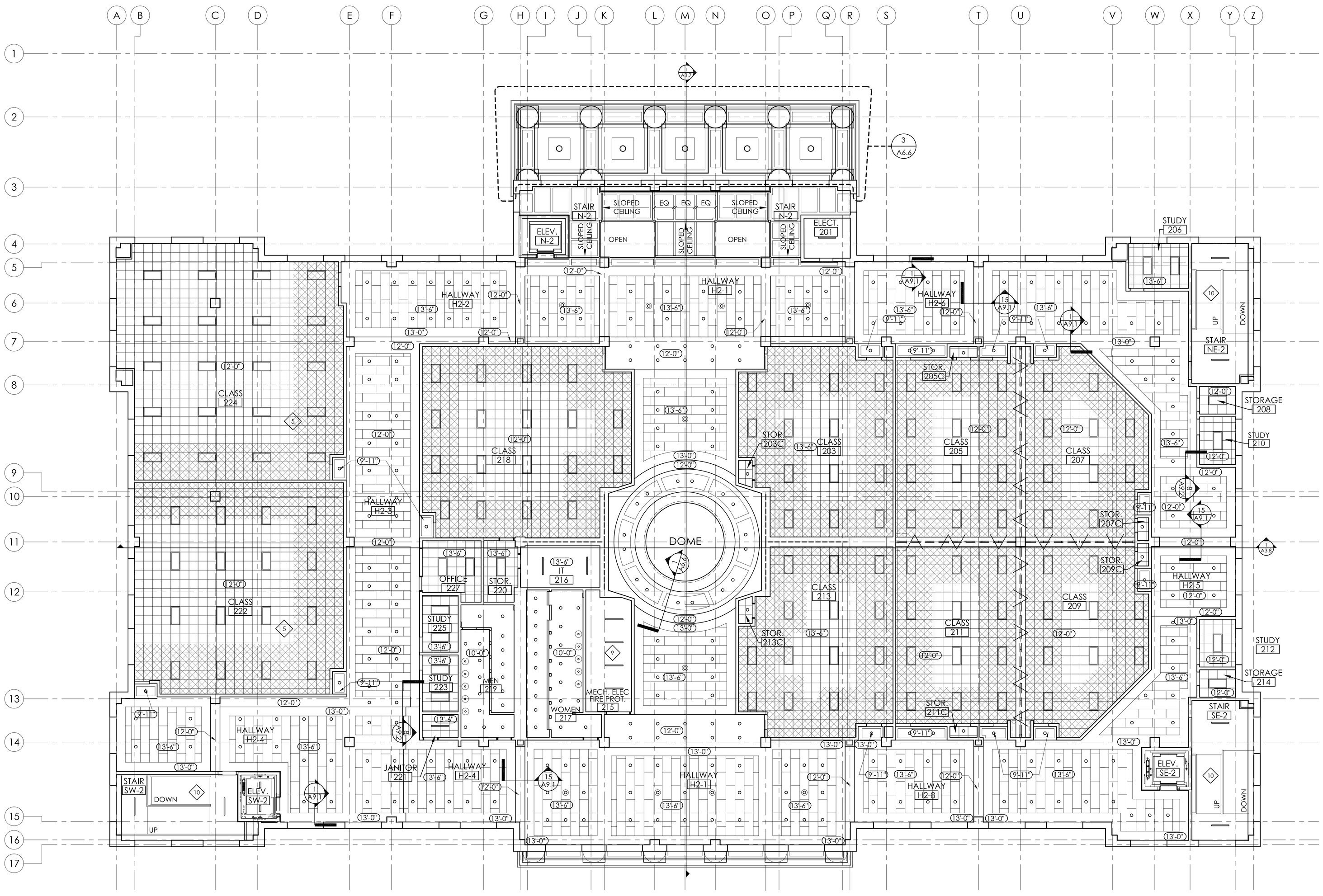

1 A6.4 LEVEL 2 REFLECTED CEILING PLAN

SCALE: 3/32" = 1'-0"

REFLECTED CEILING PLAN LEGEND (LEVELS 1, 2, & 3):

- PAINTED GYPSUM
- ACT-1: 6' x 2' ACOUSTICAL CEILING TILE
- ACT-2: 2' x 2' ACOUSTICAL CEILING TILE
- 1/2" GYPSUM TILE ABOVE ACOUSTICAL LAY-IN TILE. SEE 4/A6.6.
- # KEY NOTES
- 0'-0" CEILING HEIGHT
- LED STRIP LIGHT, SEE ELECTRICAL DRAWINGS AND SPECIFICATIONS
- PENDANT LIGHT, SEE ELECTRICAL DRAWINGS AND SPECIFICATIONS
- LED RECESSED CAN, SEE ELECTRICAL DRAWINGS AND SPECIFICATIONS
- LED 2' x 4' RECESSED VOLUMETRIC TROFFER, ELECTRICAL DRAWINGS AND SPECIFICATIONS
- LINEAR HVAC DIFFUER--SEE MECHANICAL DRAWINGS AND SPECIFICATIONS.

GENERAL REFLECTED CEILING PLAN NOTES:

A. ANCHOR EQUIPMENT INSTALLED IN/ON SUSPENDED CEILING SYSTEMS TO SOLID SUBSTRATE.

B. ACCESS PANEL LOCATIONS TO BE COORDINATED WITH MECHANICAL AND ELECTRICAL EQUIPMENT AND APPROVED BY THE ARCHITECT PRIOR TO INSTALLATION.

REFLECTED CEILING PLAN KEY NOTES:

1. TRACK LIGHTING
2. SOFFIT
3. MOTORIEZED PROJECTION SCREEN
4. CEILING HEIGHTS IN THIS AREA MEASURED FROM ABOVE FLOOR FINISH.
5. CEILING HEIGHTS IN THIS AREA MEASURED FROM ABOVE FLOOR FINISH AT LOWEST AUDITORIUM TIER.
6. ALL CEILING AND CEILING TILE GRID THIS AREA SHALL BE FACTORY FINISHED BLACK, OR PRIMED AND PAINTED BLACK.
7. UNDERSIDE OF CONCRETE DECK, STRUCTURAL STEEL MEMBERS. ALL EXPOSED MECHANICAL DUCTS, EXPOSED SPRINKLER PIPES, AND EXPOSED CONDUIT TO BE PRIMED AND PAINTED BLACK THIS AREA.
8. SUSPENDED ACOUSITIC REFELCTIVE PANEL WITH EDGE TRIM. SEE AUDITORIUM CEILNG SCHEDULE AND SUSPENDED GYPSUM SPECIFICATIONS SECTION 09 21 16. COORDINATE SUSPENSION CABLES WITH MECHANICAL DUCT AND REGISTER LOCATIONS.
9. NO CEILING FINISH THIS AREA, CEILING SHALL BE UNDERSIDE OF FLOOR DECK ABOVE.
10. CEILING FINISH SHALL BE PAINTED UNDERSIDE OF STAIR STRUCTURE ABOVE. CEILING UNDER STAIR LANDINGS SHALL BE PAINTED GYP. BOARD.
11. PENTHOUSE ACCESS HATCH ABOVE. INSTALL CEILING GRID FOR 42X42 ACCESS DIRECTLY BELOW HATCH.

BELINDA STEWART ARCHITECTS, P.A
61 N. DUNN STREET, P.O. BOX 867
EUPORA, MISSISSIPPI 39744
662.258.6405 & 662.258.6452
bsa@belindastewartarchitects.com
www.belindastewartarchitects.com

Classroom Bldg with Parking
Mississippi State University GS#105-345
CD Set
MISSISSIPPI STATE, MISSISSIPPI

REGISTERED ARCHITECT
Belinda J. Stewart
2287
Eupora, MS
STATE OF MISSISSIPPI

PROJECT #: 1003.3
DATE: 6 . 28. 13
REVISION:
SHEET:
REFLECTED CEILING PLAN
A6.4

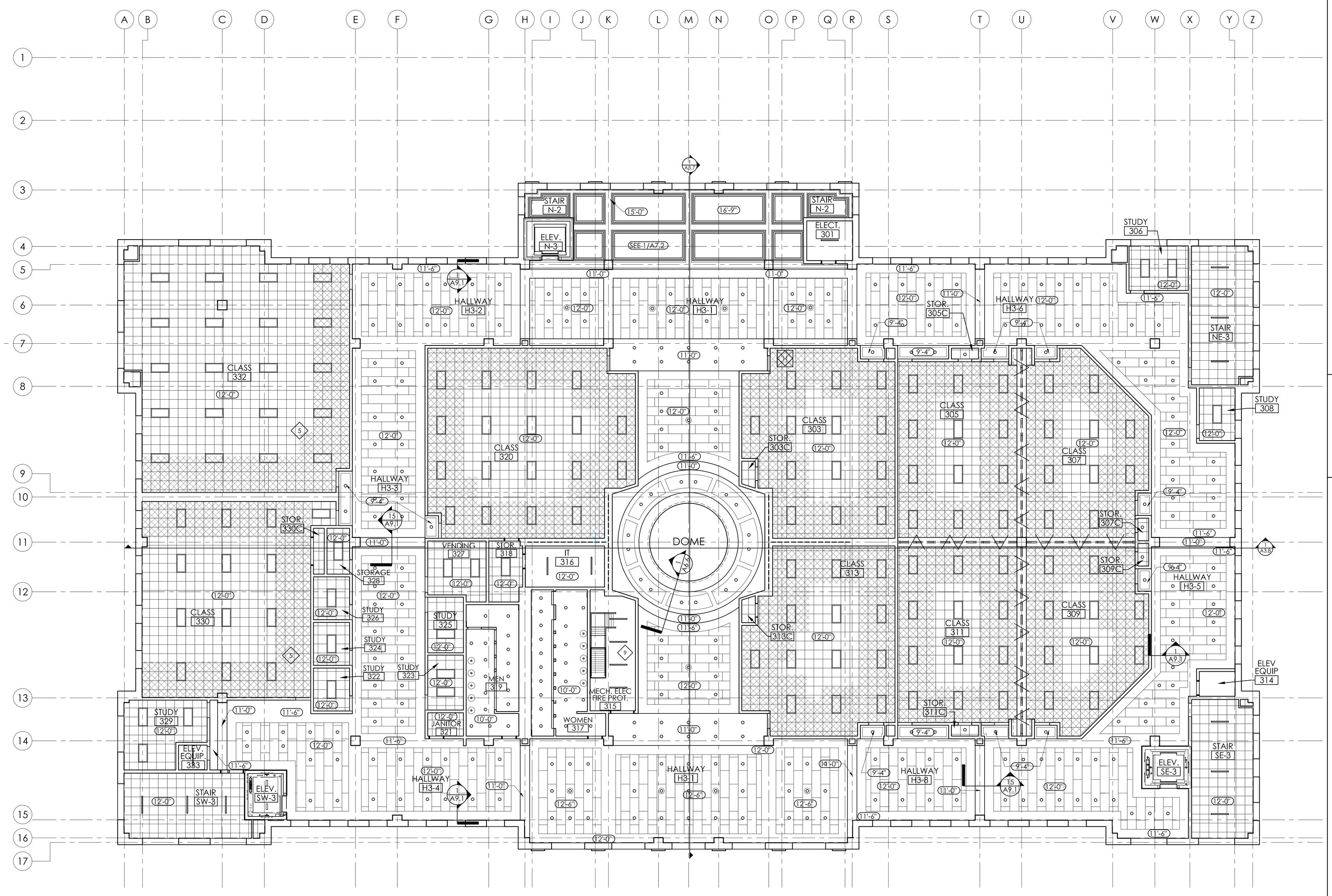

1 A6.5 LEVEL 3 REFLECTED CEILING PLAN

SCALE: 3/32" = 1'-0"

REFLECTED CEILING PLAN LEGEND (LEVELS 1, 2, & 3):

- PAINTED GYPSUM
- ACT-1: 6' x 2' ACOUSTICAL CEILING TILE
- ACT-2: 2' x 2' ACOUSTICAL CEILING TILE
- 1/2" GYPSUM TILE ABOVE ACOUSTICAL LAY-IN TILE. SEE 4/A6.6.
- # KEY NOTES
- 0'-0" CEILING HEIGHT
- LED STRIP LIGHT, SEE ELECTRICAL DRAWINGS AND SPECIFICATIONS
- PENDANT LIGHT, SEE ELECTRICAL DRAWINGS AND SPECIFICATIONS
- LED RECESSED CAN, SEE ELECTRICAL DRAWINGS AND SPECIFICATIONS
- LED 2' x 4' RECESSED VOLUMETRIC TROFFER, ELECTRICAL DRAWINGS AND SPECIFICATIONS
- LINEAR HVAC DIFFUER--SEE MECHANICAL DRAWINGS AND SPECIFICATIONS.

GENERAL REFLECTED CEILING PLAN NOTES:

A. ANCHOR EQUIPMENT INSTALLED IN/ON SUSPENDED CEILING SYSTEMS TO SOLID SUBSTRATE.
B. ACCESS PANEL LOCATIONS TO BE COORDINATED WITH MECHANICAL AND ELECTRICAL EQUIPMENT AND APPROVED BY THE ARCHITECT PRIOR TO INSTALLATION.

REFLECTED CEILING PLAN KEY NOTES:

1. TRACK LIGHTING
2. SOFFIT
3. MOTORIEZED PROJECTION SCREEN
4. CEILING HEIGHTS IN THIS AREA MEASURED FROM ABOVE FLOOR FINISH.
5. CEILING HEIGHTS IN THIS AREA MEASURED FROM ABOVE FLOOR FINISH AT LOWEST AUDITORIUM TIER.
6. ALL CEILING AND CEILING TILE GRID THIS AREA SHALL BE FACTORY FINISHED BLACK, OR PRIMED AND PAINTED BLACK.
7. UNDERSIDE OF CONCRETE DECK, STRUCTURAL STEEL MEMBERS, ALL EXPOSED MECHANICAL DUCTS, EXPOSED SPRINKLER PIPES, AND EXPOSED CONDUIT TO BE PRIMED AND PAINTED BLACK THIS AREA.
8. SUSPENDED ACOUSITIC REFELCTIVE PANEL WITH EDGE TRIM. SEE AUDITORIUM CEILNG SCHEDULE AND SUSPENDED GYPSUM SPECIFICATIONS SECTION 09 21 16. COORDINATE SUSPENSION CABLES WITH MECHANICAL DUCT AND REGISTER LOCATIONS.
9. NO CEILING FINISH THIS AREA. CEILING SHALL BE UNDERSIDE OF FLOOR DECK ABOVE.
10. CEILING FINISH SHALL BE PAINTED UNDERSIDE OF STAIR STRUCTURE ABOVE. CEILING UNDER STAIR LANDINGS SHALL BE PAINTED GYP. BOARD.
11. PENTHOUSE ACCESS HATCH ABOVE. INSTALL CEILING GRID FOR 42X42 ACCESS DIRECTLY BELOW HATCH.

BELINDA STEWART ARCHITECTS, P.A
61 N. DUNN STREET, P.O. BOX 867
EUPORA, MISSISSIPPI 39744
662.258.6405 & 662.258.6452
bsa@belindastewartarchitects.com
www.belindastewartarchitects.com

Classroom Bldg with Parking
Mississippi State University GS#105-345
CD Set
MISSISSIPPI STATE, MISSISSIPPI

REGISTERED ARCHITECT Belinda J. Stewart 2287 Eupora, MS STATE OF MISSISSIPPI

PROJECT #: 1003.3
DATE: 6 . 28. 13
REVISION:
SHEET: REFLECTED CEILING PLAN
A6.5

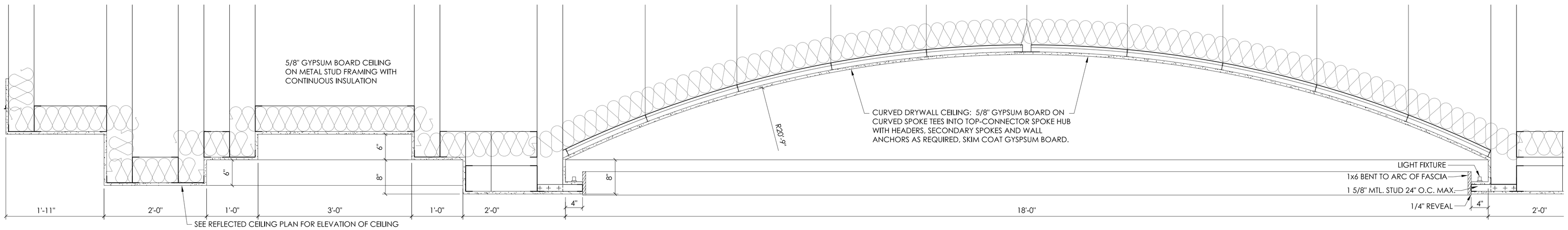

1 / A6.6 DOME HALL 2-1 AND HALL 3-1
SCALE: 1" = 1'-0"

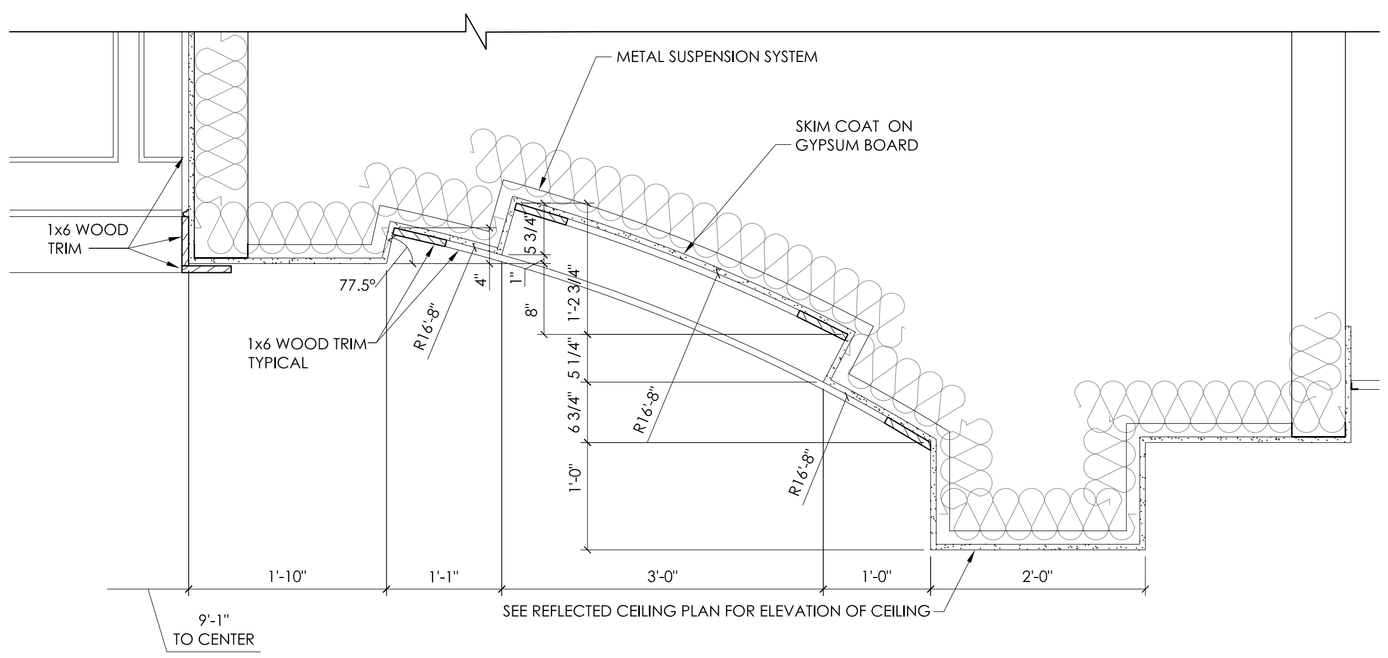

NOTE: DIMENSIONS ON THIS DETAIL ARE TO FACE OF GYPSUM BOARD

2 / A6.6 ATRIUM HALL H1-1
SCALE: 1" = 1'-0"

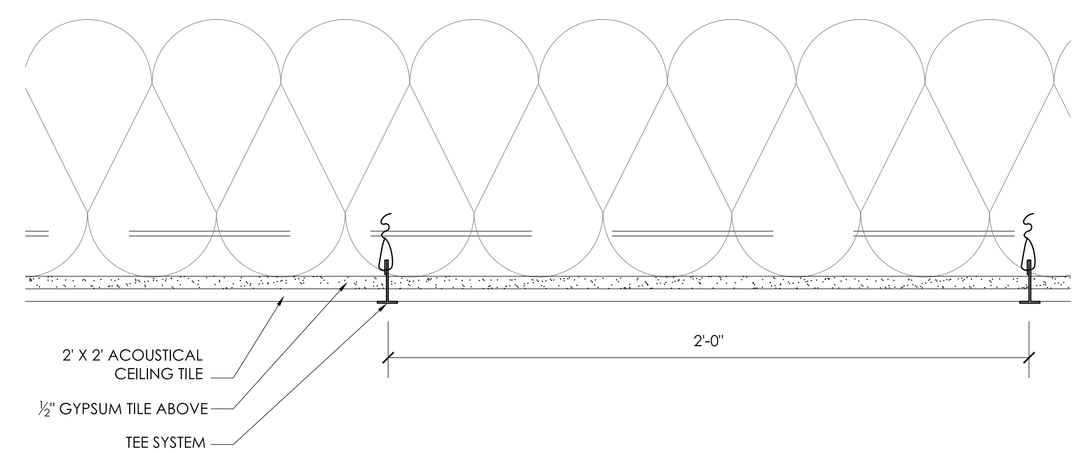

4 / A6.6 GYPSUM & ACOUSTICAL CEILING TILE DETAIL
SCALE: 1" = 1'-0"

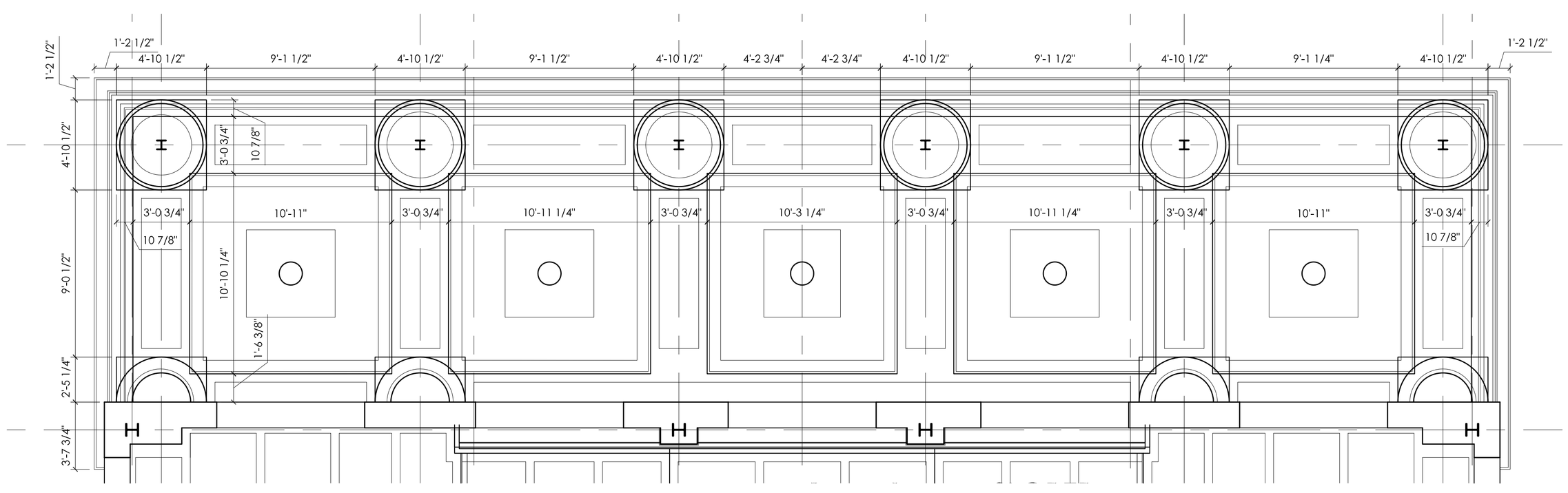

3 / A6.6 REFLECTED CEILING PLAN
FRONT PORCH
SCALE: 1/4" = 1'-0"

BELINDA STEWART ARCHITECTS, P.A
61 N. DUNN STREET, P.O. BOX 867
EUPORA, MISSISSIPPI 39744
662.258.6405 & 662.258.6452
bsa@belindastewartarchitects.com
www.belindastewartarchitects.com

Classroom Bldg with Parking
Mississippi State University GS#105-345
CD Set
MISSISSIPPI STATE, MISSISSIPPI

REGISTERED ARCHITECT
Belinda J. Stewart
2287
Eupora, MS
STATE OF MISSISSIPPI

PROJECT #: 1003.3
DATE: 6 . 28. 13
REVISION:
SHEET:
DETAILS

A6.6